

PLAT OF SURVEY

A PARCEL OF LAND BEING KNOWN AS PART OF OUTLOT 2 IN THE VILLAGE OF PIONEER AND PART OF THE SOUTHEAST QUARTER, SECTION 16, TOWNSHIP 9 SOUTH, RANGE 2 WEST, MADISON TOWNSHIP, WILLIAMS COUNTY, OHIO.
SURVEYED FOR: VILLAGE OF PIONEER

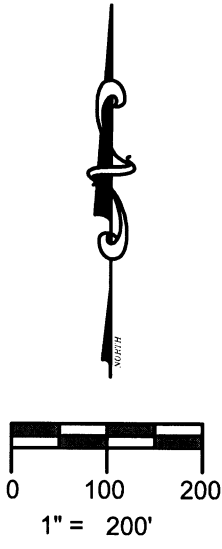
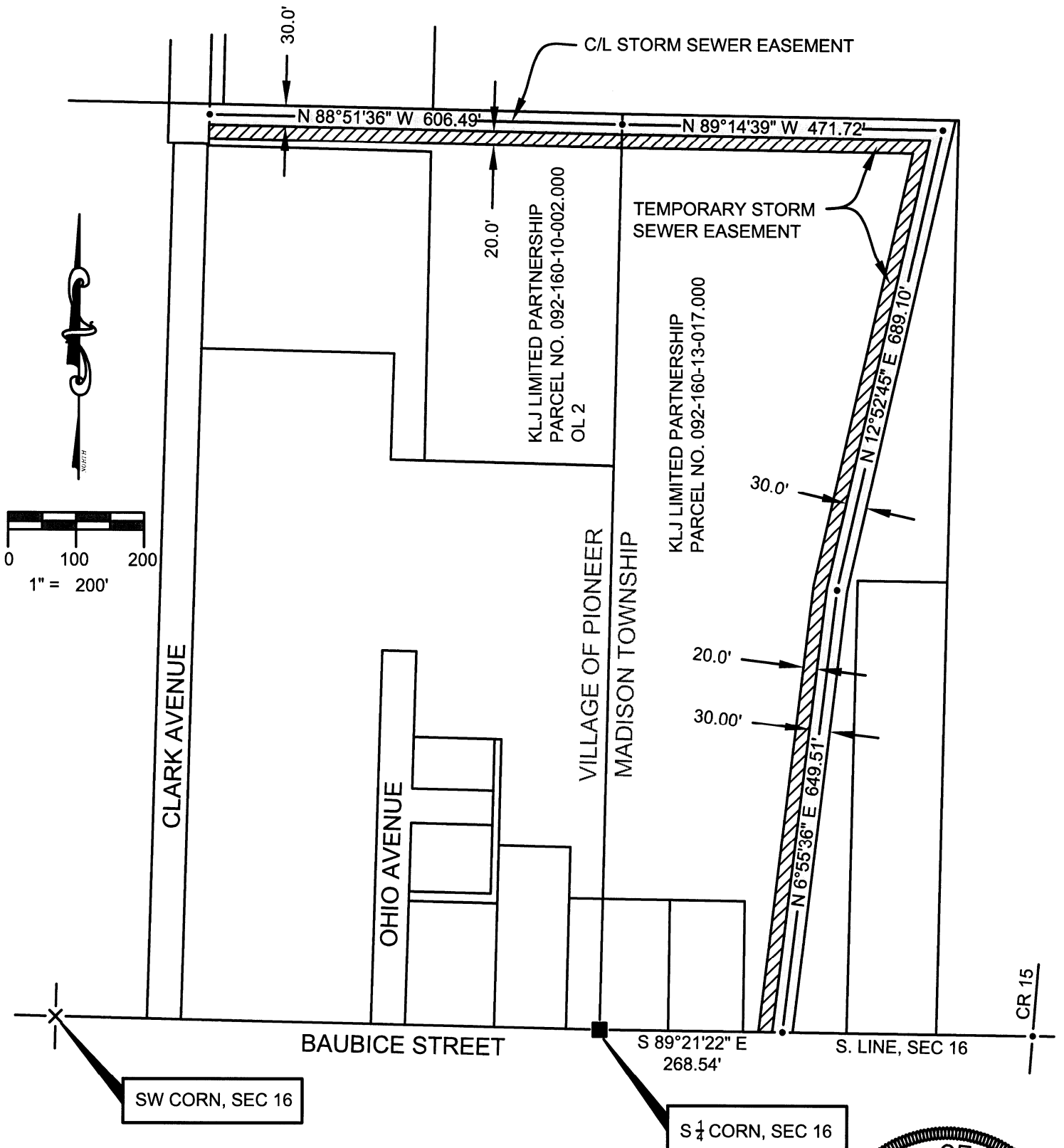

LEGEND

- PLACE $\frac{5}{8}$ " REBAR W/CAP (BELL 6717)
- X FOUND P.K. NAIL
- POINT ESTABLISHED THIS SURVEY
- (R) RECORDED DISTANCE FROM PREVIOUS SURVEY OR DEED
- ⊠ FOUND RAILROAD SPIKE
- FOUND IRON PIN OR PIPE
- ▲ FOUND STONE
- MEASURED DISTANCE FROM PREVIOUS SURVEY OR DEED
- (M)
- FOUND MONUMENT BOX



I HEREBY CERTIFY THAT I HAVE SURVEYED THE PREMISES SHOWN ON THE PLAT ABOVE. ALL DIMENSIONS ARE SHOWN IN FEET AND DECIMALS THEREOF. SINCE THIS SURVEY DOES NOT INCLUDE A TITLE SEARCH, THERE COULD BE EASEMENTS OR OTHER ENCUMBRANCES UPON THE LAND WHICH ARE NOT SHOWN ON THIS SURVEY PLAT. IF THESE ARE REQUIRED, PLEASE FURNISH THE NECESSARY INFORMATION. THE BEARINGS SHOWN ON THE PLAT ABOVE ARE BASED ON STATE PLANE COORDINATES, SPC83, ZONE-OHIO NORTH. THIS SURVEY HAS BEEN RECORDED IN VOL. 9V PAGE 336 OF THE WILLIAMS COUNTY SURVEY RECORDS. *Also in 26R - 205*

JOB NO: 13-037

DATE: 2-02-2016

Dennis M. Bell

DENNIS M. BELL
 REGISTERED SURVEYOR NO. 6717



Bell
 Engineering
 United Inc.

05691A State Route 15
 P.O. Box 565
 Bryan, OH 43506
 419-636-2585
 419-636-8434
 bellengineeringlimited.com